

# 2020-2021 Hybrid Transportation Schedule

## Hybrid Bus Services for Robert Lince Kindergarten, John Campbell Primary, and Selah Intermediate School



\*Students riding a bus to school this year will continue to follow a route number. Students will be looking for a large white magnet on the front and passenger sides of the bus which specifies the route number.

**\*\*\*REVIEW ALL BUS ROUTE INFORMATION**

**SOME ROUTES WILL BE MAKING DOUBLE STOPS**

**SOME ROUTES WILL BE DROPPING OFF AM STUDENTS WHILE PICKING-UP PM STUDENTS**

ROUTE #1	AM Pick-Up	AM Drop-Off	AM/PM Pick-Up/ Drop-Off	PM Pick-Up
1261 N Wenas Road	7:40		11:40	
Harrison Road/S. Pomona Road	7:42		11:42	
2100 E. Selah Road	7:44		11:44	
1920 E. Selah Road	7:44		11:44	
E. Selah Road/Turner Lane	7:45		11:45	
1580 E. Selah Road	7:46		11:46	
645 Sheets	7:47		11:47	
Sheets Road/Angus Road	7:48		11:48	
Sheets Road/Elton Road	7:49		11:49	
1110 Elton Road	7:50		11:50	
1000 Elton Road	7:50		11:50	
920 Elton Road	7:51		11:51	
141 Elton Road	7:53		11:53	
30 Elton Road	7:53		11:53	
E. Selah Road/Wiseacre Road	7:54		11:54	
261 Ray Symmonds Road	7:56		11:56	
346 Ray Symmonds Road	7:57		11:57	
380 Ray Symmonds Road	7:57		11:57	
Goosehaven Road/ 520 Ray Symmonds Road	7:58		11:58	
Grange Road/ Ray Symmonds	7:58		11:58	
971 Ray Symmonds Road	8:00		12:00	
1131 Harrison Road	8:03		12:03	
651 Harrison	8:04		12:04	
Harrison Heights	8:05		12:05	

ROUTE #2	AM Pick-Up	AM Drop-Off	AM/PM Pick-Up/ Drop-Off	PM Pick-Up
Rest Haven Road/Park-N-Ride	7:35		11:35	
853 E. Selah Road	7:38		11:38	
E. Selah Road/Sagetrail Road	7:39		11:39	
E. Selah Road/Tashas Lane	7:40		11:40	
1186 E. Selah Road	7:41		11:41	
1601 E. Selah Road	7:41		11:41	
Perry Way/Leininger	7:46		11:46	

(Route #2 Continued on Next Page)

ROUTE #2 CONTINUED	AM Pick-Up	AM Drop-Off	AM/PM Pick-Up/ Drop-Off	PM Pick-Up
Firing Center/Pomona Heights	7:49		11:49	
Pomona/Schlagel	7:50		11:50	
171 Wilson	7:52		11:52	
1510 Tipp Road	7:54		11:54	
Tipp Road/E. Pomona	7:55		11:55	
E. Pomona/DeWeese	7:56		11:56	
870 E. Pomona	7:56		11:56	
801 E. Pomona Road	7:57		11:57	
Pomona Trailer Court /North Entrance	7:59		11:59	
Pomona Trailer Court/South Entrance	8:00		12:00	
527 State Route 821	8:02		12:02	



**\*\*\*Please Note that Route #3 Will be Making Double Stops as Part of the Route. Some Routes will be Dropping Off AM Students While Picking Up PM Students.**

ROUTE #3	AM Pick-Up	AM Drop-Off	AM/PM Same Time	PM Pick-Up
3230 Speyers Road	7:38		11:41	
Speyers Road/Heysman-Kinyon	7:38		11:41	
3341 Speyers Road	7:39		11:43	
Speyers Road/West Taylor Road	7:41		11:44	
3870 Speyers Road	7:41		11:44	
81 Parish Road	7:44		11:45	
518 Parrish Road/Guinan	7:45		11:46	
577 Parish Road	7:46		11:47	
Parish Road/Guinan	7:48		11:49	
661 Guinan Loop	7:49		11:49	
1750 Reservoir Loop Road	7:53		11:53	
1610 Reservoir Loop Road	7:54		11:52	
Speyers/Frosty Lane	7:55		11:57	
Speyers/Reservoir Loop Road	7:56	11:39		11:59
Speyers Road/Dickerman Lane	7:59	11:37		12:00
2451 Speyers Road	8:00	11:36		12:01
Speyers/Horseshoe Lane	8:01	11:35		12:02
Speyers Road/Lynwood Lane	8:02	11:34		12:03
N 14th Street/Speyers Road (JC Only)	8:03	11:33		12:04
N 11th Street/Speyers Road (JC Only)	8:03	11:32		12:06

**\*\*\*Please Note that Route #4 Will be Making Double Stops as Part of the Route. Some Routes will be Dropping Off AM Students While Picking Up PM Students**

ROUTE #4	AM Pick-Up	AM Drop-Off	AM/PM Same Time	PM Pick-Up
91 Selah Naches Road	7:43		11:38	
Selah Heights/Selah Naches	7:45		11:39	
1060 Selah Heights Road	7:46		11:43	
Selah Heights/Koda Drive	7:46		11:44	
280 Mapleway	7:50		11:46	
Brown Lane	7:52		11:48	

**(Route #4 Continued on Top of Next Page)**

ROUTE #4 CONTINUED	AM Pick-Up	AM Drop-Off	AM/PM Same Time	PM Pick-Up
691 Lookout Point	7:54		11:51	
1971 Crusher Canyon Road	7:56		11:53	
Crusher Canyon/Slade	7:56		11:54	
1313 Crusher Canyon Road	7:57		11:55	
Crusher Canyon Road/S. 10th Street	7:57		11:56	
Crusher Canyon/Anchor Loop	7:58		11:58	
3rd/Southern	8:00	11:27		12:03
3rd/Pleasant (No Kindergarten)	8:03	11:28		12:05

**\*\*\*Please Note that Route #5 Will be Making Double Stops as Part of the Route. Some Routes will be Dropping Off AM Students While Picking Up PM Students**

ROUTE #5	AM Pick-Up	AM Drop-Off	AM/PM Same Time	PM Pick-Up
40 Beckon Ridge	7:46		11:32	
191 Brigit	7:48		11:36	
1880 Pleasant Hill Road	7:48		11:38	
N. 16th Street/W. Naches (JC and Lince Only)	7:50		11:39	
Home Avenue Apartments	7:56		11:44	
Jaime Drive/E. Goodlander	7:59		11:47	
W. Goodlander/Crestview Drive	8:03	11:51		12:00
W. Goodlander/Goodlander Drive	8:04	11:53		11:58
Vahalla Lane/W. Goodlander	8:06		11:55	



ROUTE #6	AM Pick-Up	AM Drop-Off	AM/PM Pick-Up/ Drop-Off	PM Pick-Up
Home Zone Day care (SIS ONLY)	7:30		11:35	
Sage Hill Drive	7:34		11:38	
Tibbling Road/Nighthawk Lane	7:36		11:40	
379 Tibbling Road	7:37		11:41	
543 Tibbling Road	7:38		11:42	
721 Tibbling	7:39		11:43	
1270 Tibbling	7:40		11:45	
S. Wenas/Spring Hill Lane	7:42		11:47	
290 S. Wenas	7:43		11:47	
283 S. Wenas	7:44		11:47	
1540 Gore Road	7:44		11:49	
Gore/Westridge	7:45		11:50	
1360 Gore Road	7:45		11:51	
Gore/Humman	7:45		11:52	
Gore /Duum Lane	7:46		11:52	
Gore/Twin Peaks	7:47		11:53	
951 Gore	7:47		11:53	
916 Gore	7:48		11:53	
Pheasant Haven	7:49		11:54	
Gore/Nagler	7:50		11:55	
Gore/Anderson	7:51		11:55	

(Route #6 Continued on Top of Next Page)

ROUTE #6 CONTINUED	AM Pick-Up	AM Drop-Off	AM/PM Pick-Up/ Drop-Off	PM Pick-Up
Gore/Reynolds Lane	7:53		11:56	
551 Gore	7:54		11:57	
60 Nagler	7:55		11:57	
140 Nagler	7:55		11:58	
Kodiak/Nagler	7:56		12:00	
Nagler/Ditter Road	7:56		12:01	
N. Wenas/Maru <b>(SIS Only)</b>	8:00		12:06	

ROUTE #7	AM Pick-Up	AM Drop-Off	AM/PM Pick-Up/ Drop-Off	PM Pick-Up
1371 Selah Loop Road	7:32		11:38	
1605 Selah Loop Road	7:33		11:39	
1981 Selah Loop Road	7:34		11:40	
2093 Selah Loop Road	7:35		11:41	
Windmill Lane/Selah Loop	7:36		11:41	
2673 Selah Loop	7:37		11:43	
Sole Road/Selah Loop	7:38		11:44	
Rankin Road/Selah Loop	7:40		11:46	
3651 Selah Loop	7:41		11:46	
Selah Ridge Road/Collins	7:42		11:48	
701 Collins Road	7:43		11:49	
951 Collins Road	7:44		11:50	
1140 Collins/Wilson Lane	7:45		11:50	
Collins/Poulin	7:47		11:51	
4070 Selah Loop Road	7:51		11:53	
Quail Ridge/Selah Loop	7:52		11:54	
3402 Selah Loop	7:53		11:55	
64 Taylor Road	7:56		11:57	
118 Taylor Road	7:57		11:57	
Saxton/Taylor	7:57		11:58	
Poplar/Taylor	7:59		11:59	
501 Taylor	8:00		12:01	
Selah Loop/Anna Lane	8:05		12:05	
Selah Loop/McGonagle	8:06		12:06	



**\*\*\*Please Note that Route #8 Will be Making Double Stops as Part of the Route. Some Routes will be Dropping Off AM Students While Picking Up PM Students**

ROUTE #8	AM Pick-Up	AM Drop-Off	AM/PM Same Time	PM Pick-Up
Columbus Way/Home Zone <b>(JC ONLY)</b>	7:46		11:37	
321 McGonagle (Church Entrance)	7:48		11:39	
McGonagle Court	7:50		11:41	
831 McGonagle	7:52		11:42	
McDowell Lane	7:53		11:43	
870 Baker	7:55		11:46	

**(Route #8 Continued on Top of Next Page)**

ROUTE #8 CONTINUED	AM Pick-Up	AM Drop-Off	AM/PM Same Time	PM Pick-Up
730 Baker	7:55		11:47	
600 Baker	7:56		11:48	
510 Baker	7:57		11:49	
375 Baker	7:57		11:50	
248 Baker	7:58		11:51	
Sunset Vista	7:58		11:53	
1902 Selah Loop Road	8:00		11:55	
1790 Selah Hills Trailer Court	8:01	11:35		11:57



ROUTE #9	AM Pick-Up	AM Drop-Off	AM/PM Pick-Up/ Drop-Off	PM Pick-Up
Kinne Lane	7:23		11:36	
N. Wenas/E. Lancaster	7:24		11:37	
White's Place	7:27		11:38	
2401 N. Wenas	7:28		11:38	
Nagler/Nagler Court	7:30		11:40	
1290 Nagler	7:31		11:41	
Nagler/Johnson	7:33		11:41	
1561 Nagler	7:33		11:42	
1601 Nagler	7:34		11:42	
Ames/Rome	7:35		11:43	
Ames/Gala	7:36		11:44	
N. Johnson/Ames	7:37		11:45	
760 Ames	7:38		11:46	
651 Ames	7:39		11:46	
130 Ames	7:41		11:47	
3281 N. Wenas	7:43		11:49	
3381 N. Wenas	7:43		11:51	
101 Graber	7:45		11:52	
650 Brathovde	7:47		11:53	
Buchanan/Brathovde	7:49		11:53	
Buchanan/Lampe	7:50		11:54	
375 Buchanan	7:51		11:54	
861 Hoffman (Emerald Acres)	7:52		11:55	
420 Hoffman	7:54		11:59	
Hoffman/Archie	7:54		12:00	
295 Lampe	7:55		12:01	

**\*\*\*Please Note that Route #10 Will be Making Double Stops as Part of the Route. Some Routes will be Dropping Off AM Students While Picking Up PM Students**

ROUTE #10	AM Pick-Up	AM Drop-Off	AM/PM Same Time	PM Pick-Up
3209 N. Wenas	7:24		11:40	
21 Hexon	7:26		11:45	
1770 S. Wenas	7:28		11:48	
2781 S. Wenas	7:28		11:47	

**(Route #10 Continued on Top of Next Page)**

ROUTE #10 CONTINUED	AM Pick-Up	AM Drop-Off	AM/PM Same Time	PM Pick-Up
3551 S. Wenas	7:32		11:49	
3640 S. Wenas	7:33		11:50	
3661 S. Wenas	7:34		11:50	
3701 S. Wenas	7:34		11:51	
4031 S. Wenas	7:35		11:52	
4041 S. Wenas	7:36		11:52	
831 Fletcher	7:37		11:53	
N. Wenas/Knopps Landing	7:45		11:59	
Foster Lane	7:46		12:00	
5010 N. Wenas	7:47		12:00	
4820 N. Wenas (Dusty Puddle)	7:48		12:01	
3540 N Wenas	7:50		12:03	
Ranchette	7:51		12:03	
3122 N. Wenas (Oakwood Drive)	7:52		12:04	
2860 N. Wenas	7:53		12:05	
Wickstrom Lane	7:54		12:06	
2720 N. Wenas	7:54		12:07	
2626 N. Wenas	7:54		12:07	
Gym Kids (JC and Lince Only)	8:00	11:31		12:10



ROUTE #11	AM Pick-Up	AM Drop-Off	AM/PM Pick-Up/ Drop-Off	PM Pick-Up
4217 N. Wenas	7:24		11:38	
5159 N. Wenas	7:27		11:40	
5341 N. Wenas	7:28		11:41	
6001 N. Wenas	7:30		11:42	
151 Sheep Company Road	7:30		11:44	
331 Sheep Company Road	7:31		11:44	
McPherson	7:32		11:45	
Elby	7:34		11:46	
971 Sheep Company	7:35		11:47	
W. Huntzinger/McGreer	7:36		11:48	
Sheep Company/ W. Huntzinger	7:38		11:50	
W. Huntzinger/Rodman	7:40		11:53	
1240 W. Huntzinger	7:41		11:54	
1390 W. Huntzinger Road	7:42		11:55	
1410 W. Huntzinger Road	7:43		11:56	
Overland Drive/W. Huntzinger Road	7:44		11:56	
1753 W. Huntzinger Road	7:45		11:57	
Huntzinger Road/Freimuth	7:47		11:59	
Freimuth and Boyd	7:49		12:00	
8515 N. Wenas (Serenity Way)	7:54		12:02	
8120 N. Wenas	7:55		12:03	
7770 N .Wenas	7:56		12:05	
4202 N. Wenas	7:59		12:08	
305 E. Goodlander	8:05		12:14	

(More Routes on Top of Next Page)

ROUTE #12	AM Pick-Up	AM Drop-Off	AM/PM Pick-Up/ Drop-Off	PM Pick-Up
N. Wenas/Brathovde	7:33		11:36	
3881 N. Wenas	7:34		11:36	
Cowboy Lane	7:35		11:37	
148 Adobe Way	7:36		11:38	
Adobe Way/Sagewood	7:36		11:39	
4001 N. Wenas	7:39		11:43	
81 Gibson	7:40		11:44	
Buffalo/Gibson	7:40		11:45	
481 Gibson	7:41		11:47	
Clemans View/Gibson	7:42		11:48	
Cabin Lane/Gibson	7:44		11:50	
Alfalfa/Gibson	7:46		11:52	
Gameridge/Gibson	7:47		11:53	
Gibson/Quail Lane	7:48		11:53	
1401 Gibson	7:49		11:53	
Kader Lane/Gibson	7:50		11:54	
Sanew Lane	7:50		11:55	
1651 Gibson	7:51		11:56	
Shadow/Gibson	7:51		11:56	
3890 N. Wenas	7:52		12:00	
3030 N. Wenas	7:54		12:00	
Boone Lane	7:57		12:01	
Peterson Lane/N. Wenas	7:58		12:02	
1510 N Wenas Road	8:00		12:03	
McGuire Lane/N. Wenas	8:02		12:05	
1060 N. Wenas(High Valley Trl. Ct.)	8:03		12:07	



**\*\*\*Please Note that Route #13 Will be Making Double Stops as Part of the Route. Some Routes will be Dropping Off AM Students While Picking Up PM Students.**

ROUTE #13	AM Pick-Up	AM Drop-Off	AM/PM Same Time	PM Pick-Up
Busy Bear Day Care (924 N. Wenas Road)	7:45	11:40		12:00
220 Pomona Road	7:51		11:41	
482 E. Pomona	7:54		11:42	
Selah Creek Road/State Route 821	7:58		11:46	
1250 State Route 821	8:00		11:48	

**\*\*\*Please Note that Route #14 Will be Making Double Stops as Part of the Route. Some Routes will be Dropping Off AM Students While Picking Up PM Students.**

ROUTE #14	AM Pick-Up	AM Drop-Off	AM/PM Same Time	PM Pick-Up
Jim Clements Way/S. 2nd Ave	7:43	11:28		11:45
S. 5th Street/Pleasant	7:49	11:32		11:49
S. 5th/Southern NW Corner	7:52	11:35		11:52
S. 5th Street/Lacey	7:57	11:37		11:54
S. 7th Street /Lacey	7:58	11:38		11:55
S. 4th Street/ Southern Ave	8:01	11:42		11:58
201 Jim Clements Way	8:06	11:43		12:03

**(More Routes on Top of Next Page)**

**\*\*\*Please Note that Route #15 Will be Making Double Stops as Part of the Route. Some Routes will be Dropping Off AM Students While Picking Up PM Students**

ROUTE #15	AM Pick-Up	AM Drop-Off	AM/PM Same Time	PM Pick-Up
South Rushmore Cul-de-Sac	7:40		11:32	
E. Naches/Rushmore Road	7:42		11:34	
Gym Kids (SIS Only)	7:45	11:39		12:06
West Side of Lancaster/ Off N. Wenas	7:50		11:46	
1066 Lancaster	7:50		11:47	
920 Lancaster	7:51		11:48	
830 Lancaster	7:52		11:48	
602 Lancaster	7:53		11:49	
461 Lancaster	7:54		11:50	
321 Lancaster	7:55		11:51	
224 Lancaster	7:55		11:51	
151 Lancaster	7:56		11:52	
50 Lancaster	7:57		11:53	
Goodlander/Bowers Lane	7:58		11:55	
107 E. Goodlander	PM only		11:56	
121 Weems Way	8:00		11:57	
Herlou/Lyle	8:02		11:58	
Lyle/Terry	8:03		12:00	
W. Goodlander/Terry Lane	8:04		12:02	
W. Goodlander/4th (SIS/Lince Only)	8:05		12:02	
W. Goodlander/Lorry Ln. (SIS and Lince Only)	8:07		12:03	

**Please Contact the Transportation Department with Questions at 698-8330.**

## As a Reminder...

### When to Stop for a School Bus

Student safety is the top priority of all school bus drivers. In fact, there has been increasing concern of school bus paddle violations even though the law stipulates motorists must stop when the red paddle is extended. However, depending on the amount of lanes on a road, which direction a driver is traveling, and if dividers are present, determines which motorists need to stop. The basic idea is a bus only controls the lane it is in and the first lane to the left of the bus. Washington State law explains that motorists must stop for a school bus that is stopped with its red lights flashing whether it is on your side of the road, the opposite side of the road, or at an intersection you are approaching. After the school bus red lights have stopped flashing, watch for children, and do not proceed until they have left the roadway. In Washington, motorists are not required to stop for a school bus with red lights flashing when the stopped bus is traveling in the opposite direction on the roadway and: has three or more marked traffic lanes, is separated by a median, or is separated by a physical barrier. See the diagram above.

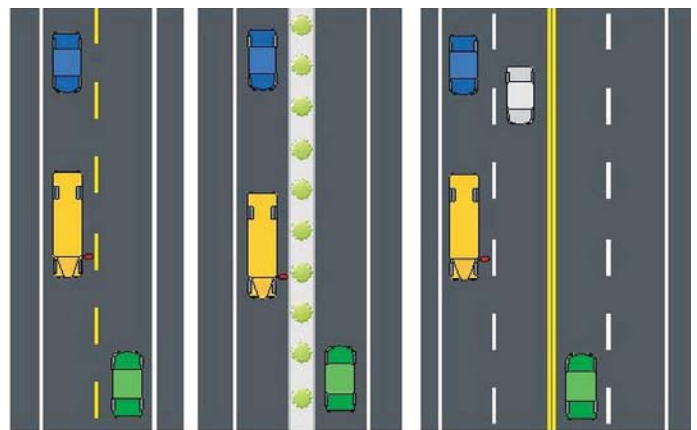

**Two lane road:**  
Blue car stops,  
Green car stops

**Divided road:**  
Blue car stops,  
Green car goes

**Four lane road:**  
Blue car stops,  
Gray car stops  
Green car goes

**Please Remember to Review New COVID-19 Health Rules and How They Apply to Riding a School Bus.**

